

Patient report

Bio-Rad DATE: 01/25/2020
D-10 TIME: 10:54 AM
S/N: #DC2K755917 Software version: 4.30-2
Sample ID: 10581368
Injection date 01/25/2020 10:26 AM
Injection #: 3 Method: HbA1c
Rack #: --- Rack position: 3

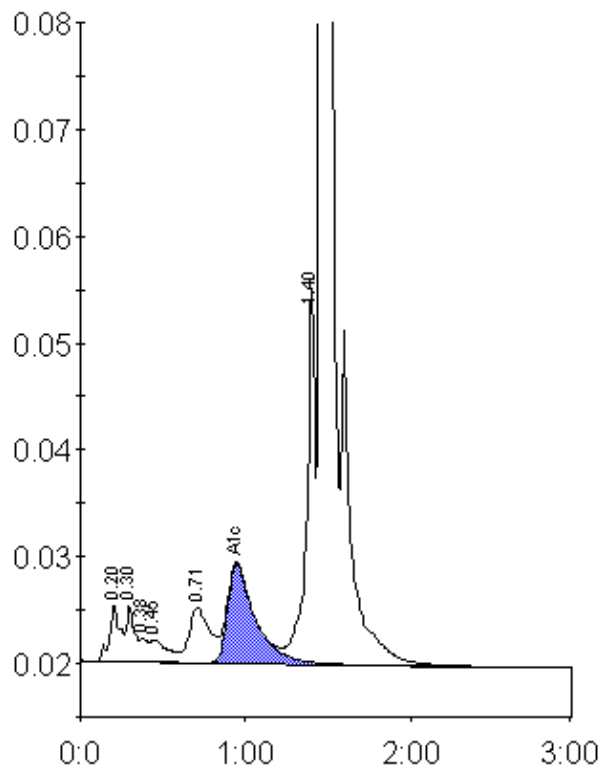

Peak table - ID: 10581368

Peak	R.time	Height	Area	Area %
A1a	0.20	5348	24457	1.2
A1b	0.30	5313	18473	0.9
Unknown	0.38	2186	7114	0.4
F	0.45	2103	15585	0.8
LA1c/CHb-1	0.71	5192	45108	2.3
A1c	0.95	9275	107970	7.3
P3	1.40	35291	125353	6.3
A0	1.46	519472	1657936	82.8
Total Area:	2001996			

Concentration:	%
A1c	7.3